

# KOLB LAND CONSULTING, INC.

LAND SURVEYING • SUBDIVIDING • LAND PLANNING

929 WILLIAMS STREET LAKE GENEVA, WISCONSIN 53147 414-248-3697

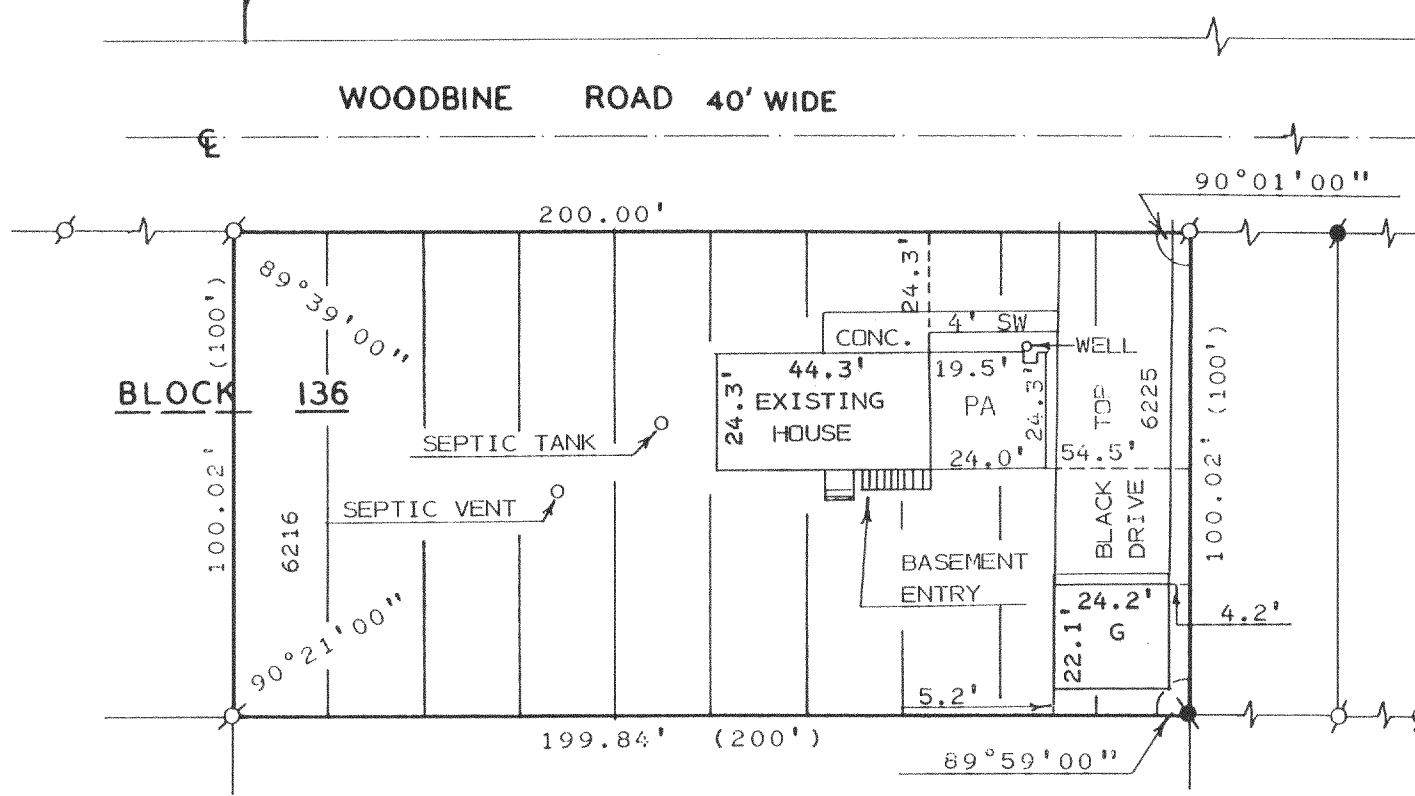

## PLAT OF SURVEY OF

LOTS 6216-6225, BLOCK 136 OF PELL LAKE  
SUBDIVISION LOCATED IN T1N, R18E, TOWN  
OF BLOOMFIELD, WALWORTH COUNTY, WISCONSIN.

ORDERED BY: GLENN HERRELL  
1025 WOODBINE RD. P.O. BOX 127  
PELL LAKE, WI. 53157

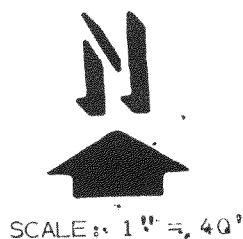
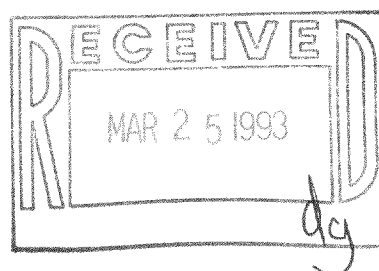

### LEGEND

- Ø - IRON PIPE FOUND
- - IRON ROD FOUND
- O - IRON PIPE SET
- SW - SIDEWALK
- PA - PROPOSED ADDITION
- () - AS RECORDED

MPL-1353

I, HAROLD H. KOLB, DO HEREBY CERTIFY THAT I  
HAVE SURVEYED THE PROPERTY HEREON DESCRIBED  
ACCORDING TO THE OFFICIAL RECORDS, AND THAT  
THE PLAT HEREON IS A CORRECT REPRESENTATION  
OF THE LOT LINES TO THE BEST OF MY KNOWLEDGE  
AND BELIEF. THIS SURVEY IS NOT VALID UNLESS  
THE SURVEYOR'S SIGNATURE IS IN RED.

HAROLD H. KOLB

WISCONSIN REGISTERED LAND SURVEYOR, S-187

DATE \_\_\_\_\_

REVISED \_\_\_\_\_

REVISED \_\_\_\_\_